



# RESILOC

**Contribution to Union Disaster Resilience Goals**

Karsten Uhing

Fraunhofer IML

5th DRMKC Annual Seminar

18.11.21



# Background: Global → Local → EU



# The Project Consortium



## The Consortium includes:

- 9 Research and Development Organisations
- 3 Local DRR Organisations and Civil Protection Agencies
- 4 Partner Communities

## The Results will be validated through

- 5 Community-based Validation points

# Validation Points



© Fraunhofer IML

## Municipality of Gorizia



**Region** Friuli Venezia Giulia  
**Country** Italy  
**Population** 35.000  
**Hazzards** earthquakes, floods  
**Organisation** Istituto di Sociologia Internazionale - Institute of International Sociology Gorizia

## Community of Kamnik



**Region** North of Slovenia  
**Country** Slovenia  
**Population** 30.000  
**Hazzards** earthquakes, floods  
**Organisation** Administration of the Republic of Slovenia for Civil Protection and Disaster Relief, Ministry of Defence(ACPD)

## Tetovo Village



**Region** Province of Ruse in North-central Bulgaria  
**Country** Bulgaria  
**Population** 2.000  
**Hazzards** wildfires, snowstorms  
**Organisation** Bulgarian Red Cross (BRC)

## City of Catania



**Region** Autonomous Region of Sicily  
**Country** Italy  
**Population** 311.000  
**Hazzards** earthquakes, flash floods  
**Organisation** Dipartimento della Regione Siciliana Protezione Civile (DRPC)

## Province of West Achaia



**Region** West Greece  
**Country** Greece  
**Population** 26.000  
**Hazzards** seaside forest fires, earthquakes  
**Organisation** seaside forest fires, earthquakes

# View from the local level



Gorizia - Italy



Tetovo - Bulgaria



Catania - Italy



West Achia - Greece

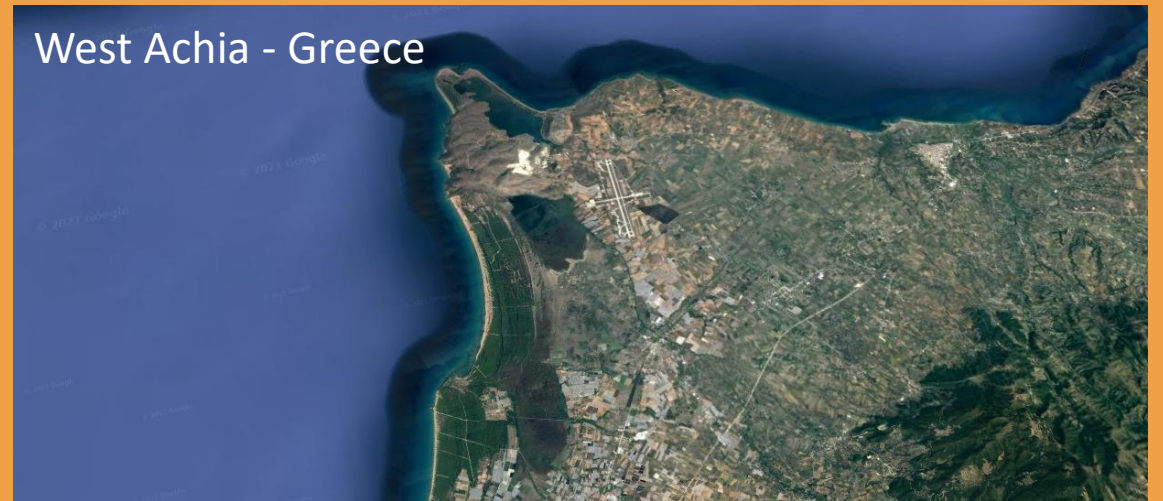

# The Resilience assessment method

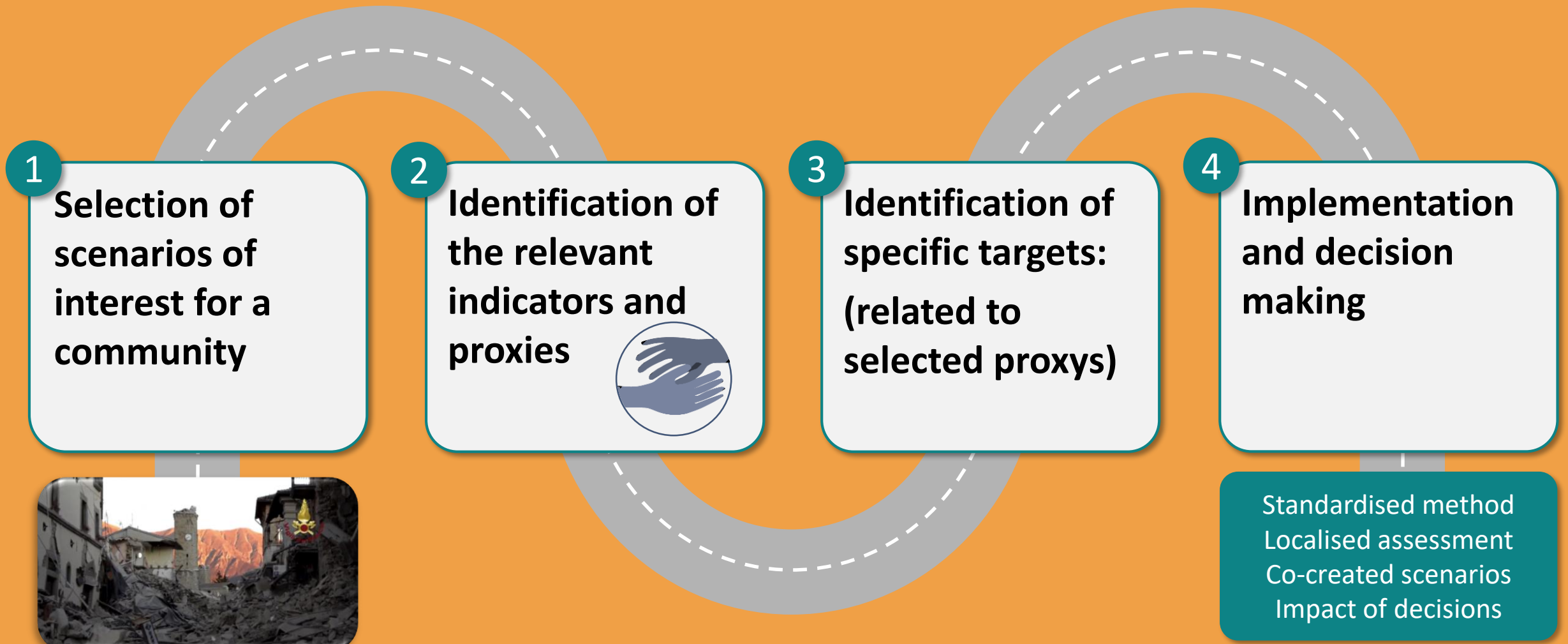

# Resilience Assessments

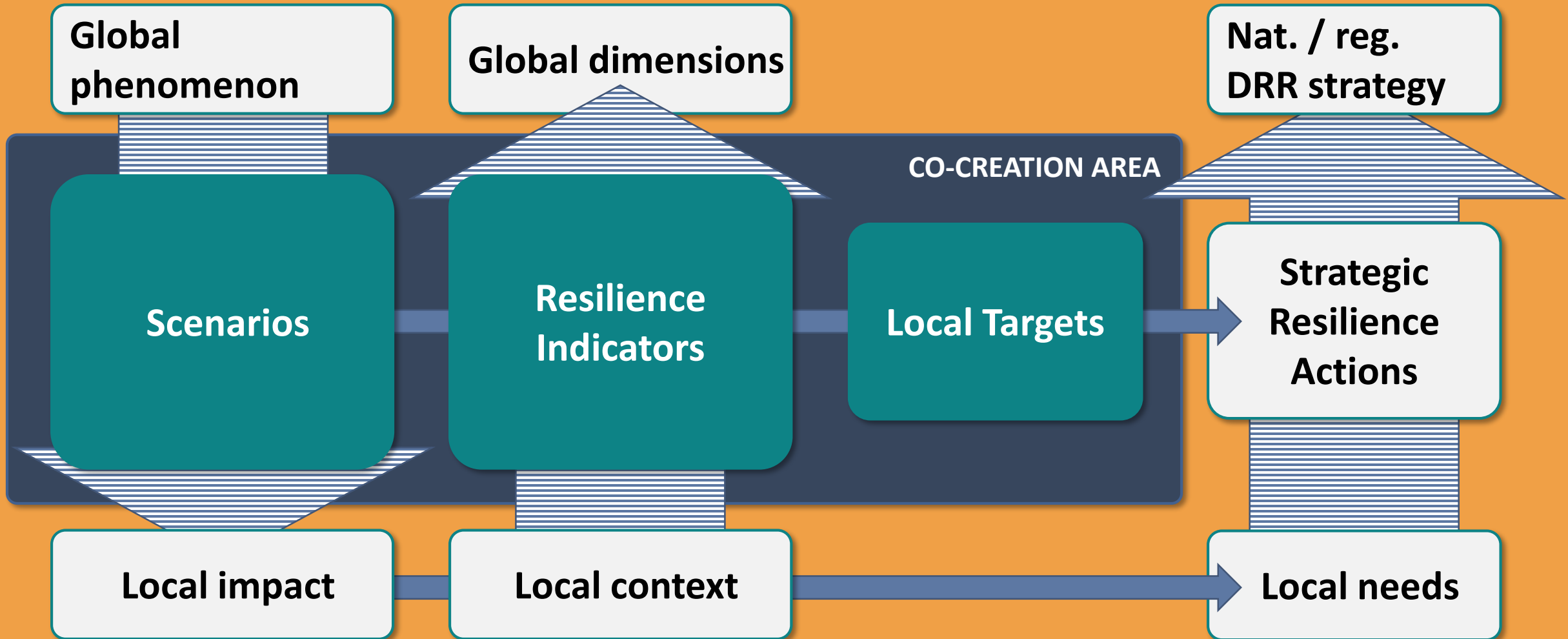

# Possible Goals



- Every community in Europe must have the opportunity to assess its local resilience to natural disasters by 2030 for the benefit of building (local) DRR strategies to increase its disaster resilience. (Sendai Target E)
- Every Community that is affected by natural hazards should have completed a scenario-specific resilience assessment and develop a strategy to increase its local resilience by 2030
- There need to have accepted methods and tools to cover all types of community in Europe.



# How well does this approach match the need?



*European Union*

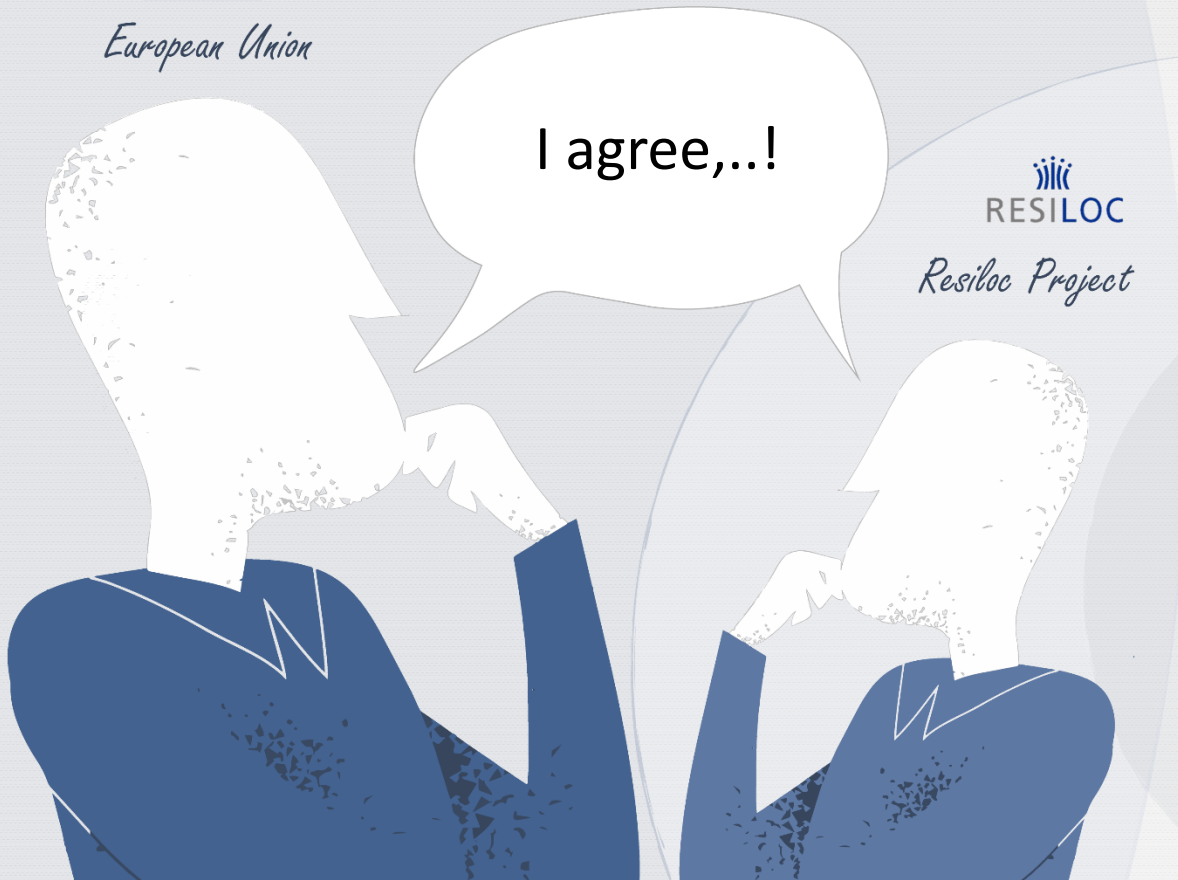

Let's discuss

**5**min



This project has received funding from the European Union's Horizon 2020 research and innovation programme under grant agreement No 833671

Thank you for your attention



Visit us at: <https://www.resilocproject.eu/>

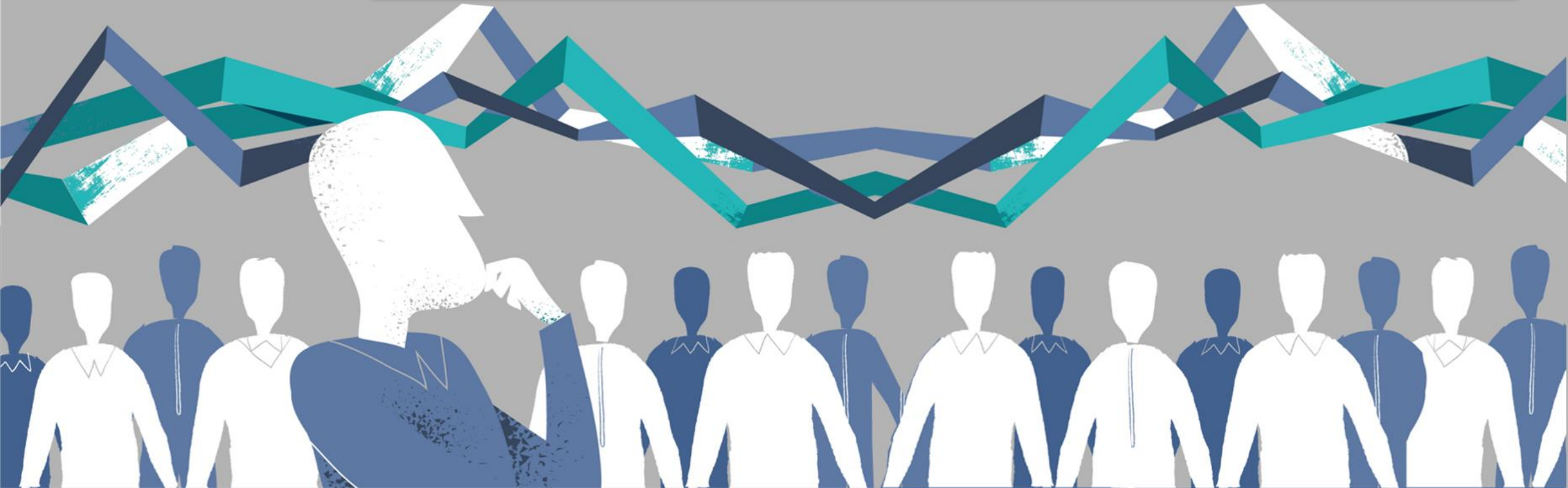

This project has received funding from the European Union's Horizon 2020 research and innovation programme under grant agreement No 833671