



# RESILOC

## The role of risk perception and behaviour in local resilience assessments

Risk PACC 1st Awareness  
Workshop, Brussels 27 June 2022

Karsten Uhing, [Fraunhofer IML](#)





## Systemic reliability is no longer dependable!

The central diagram consists of a dark blue background with white text and arrows. At the top, the word "Increasing" is written in a light blue font. Below it, the word "Hazards" is written in white. At the bottom, the word "Complexity" is written in white. A white arrow points from "Increasing" down to "Hazards", and another white arrow points from "Hazards" down to "Complexity". A white bracket on the left side of the diagram connects the "Increasing" and "Complexity" levels.

The collage of images includes: a flooded street with a boat in the middle; a flooded area with a boat and people; a flooded area with a boat and people; a flooded area with a boat and people; a flooded area with a boat and people.

The local level is increasingly exposed to the unexpected!





EU member-states are in the middle of a  
paradigm shift

From Risk to Resilience Thinking\*

How does this translate to the local level?



# 4 local steps to assess local resilience

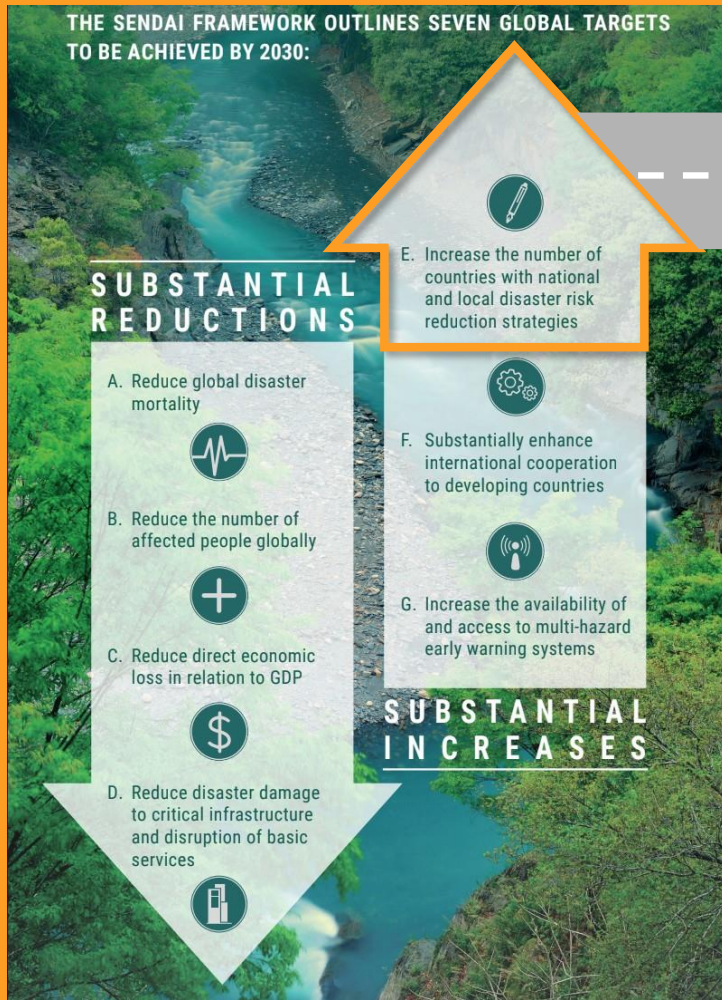

1  **Definition of scenarios of interest for a community**

4  **Implementation of local assessment for decision making**

2  **Identification of the relevant indicators and proxies**

3  **Determination of direction, relevance and local targets**

Standardized method localized resilience assessments and strategies

  
Co-created using Local Resilience Teams





**The concept of Local resilience can be broken down into 6 Dimensions!**

**For these Dimensions LOCAL DATA needs to be:**

- **collected**
- **operationalised**
- **interpreted**



# Operationalizing the concept of assessing resilience

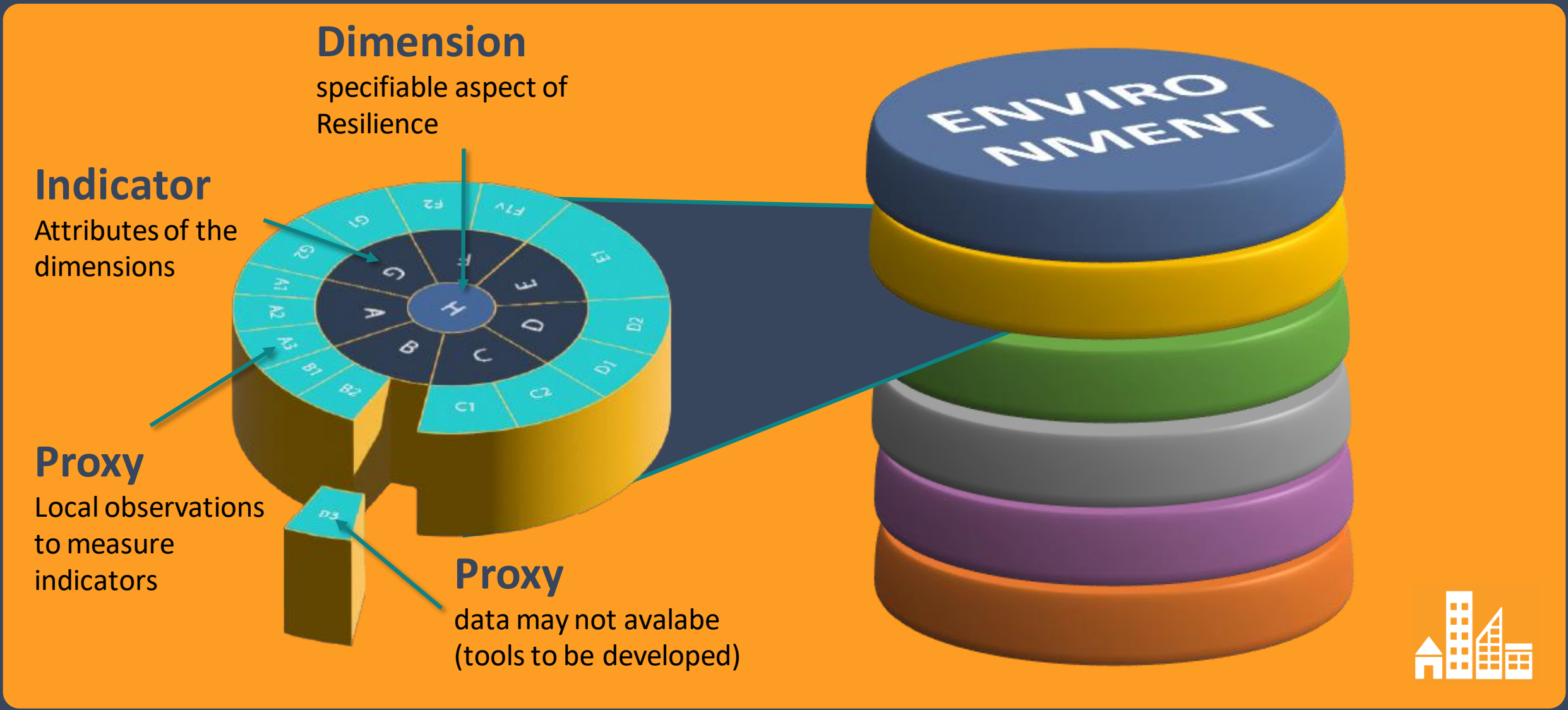

## At the baseline of research the DIP Framework had:

- DRR: 13 indicators, 55 proxies;
- Economic: 9 indicators, 32 proxies;
- Environmental: 17 indicators, 58 proxies;
- Governance: 8 indicators, 30 proxies;
- Infrastructure: 16 indicators, 60 proxies;
- Social: 7 indicators, 25 proxies.

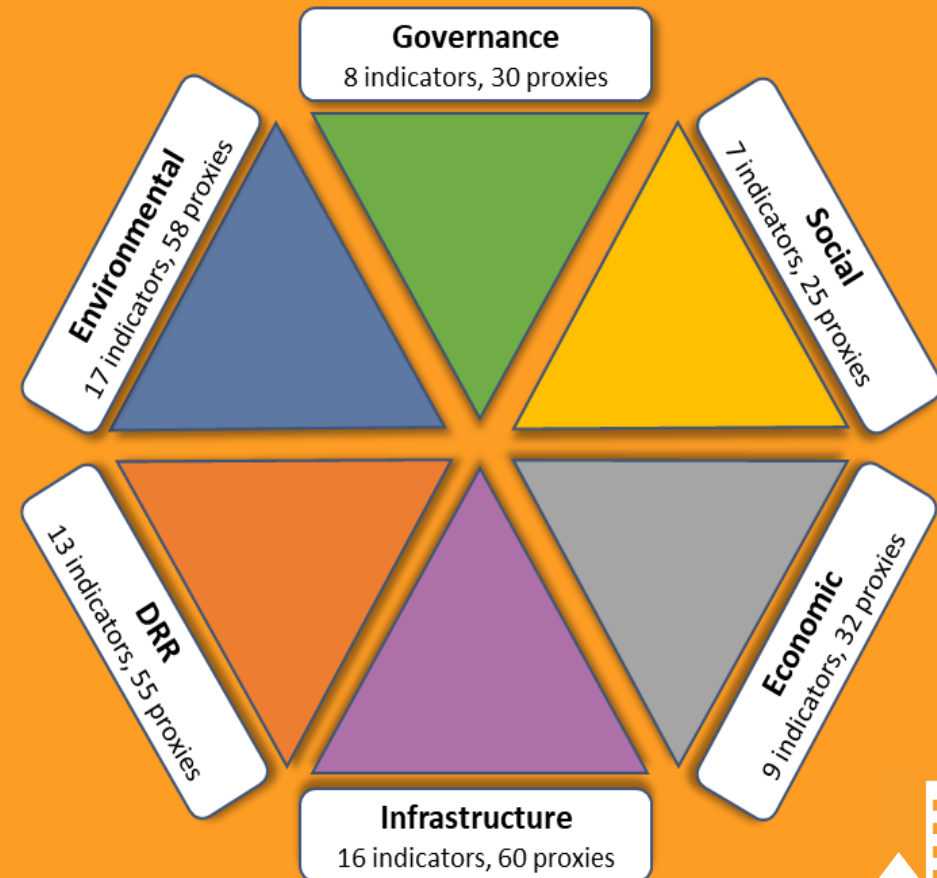

**Assessing local resilience requires Resilience Indicators that reflect a local reality!**

- 1) Indicators need to be useful/understood → **Local context**
- 2) Indicators need to be usable → **Data availability**

## **Local Resilience Teams (LRTs)**

**need to be involved in:**

- Scenario Building
- Selection of Resilience Indicators
- Localization of Resilience Indicators







## 1) Direction

In which direction is the Indicator measured to describe an increasing contribution towards community resilience?





## 2) Relevance

How relevant is a Resilience Indicator Proxy in a local context?

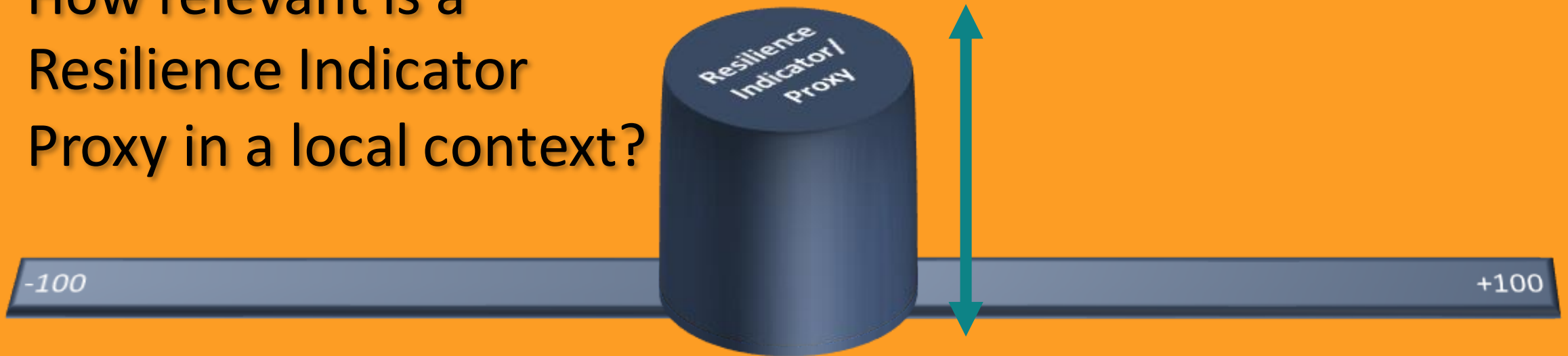



## 3) Local Targets

Which value is required in a local context?



# Output from the RESILOC Platform

2022-01-24 21:14:12 (UTC), M4.4 - Senggigi, Indonesia

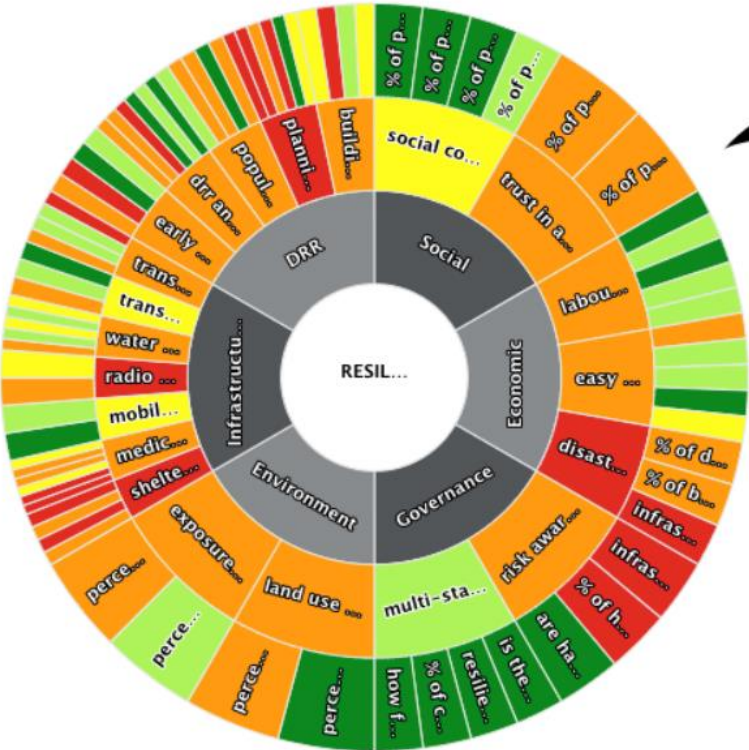

2022-01-24 21:14:12 (UTC), M4.4 - Senggigi, Indonesia (what if v1.0)

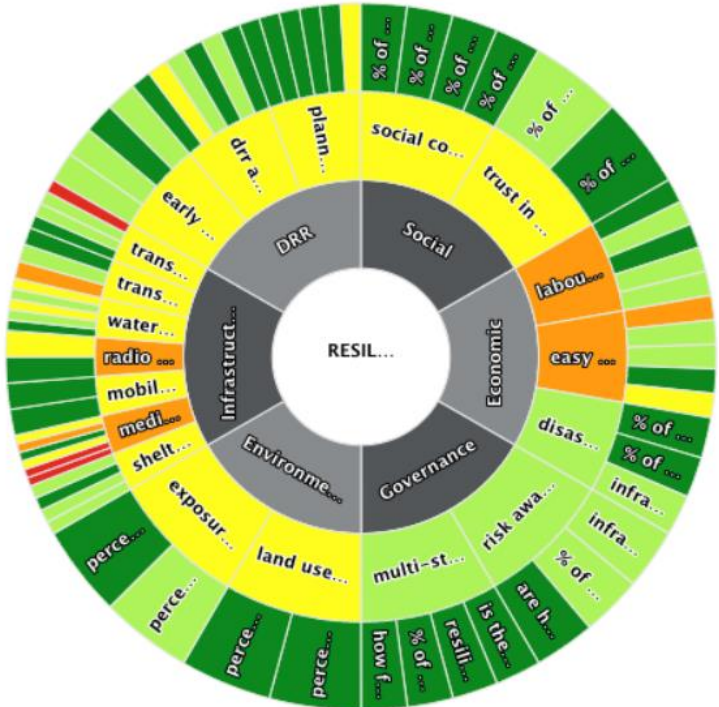

Local Communities are empowered to assess their resilience 



## The RESILOC solution is currently trialled and validated

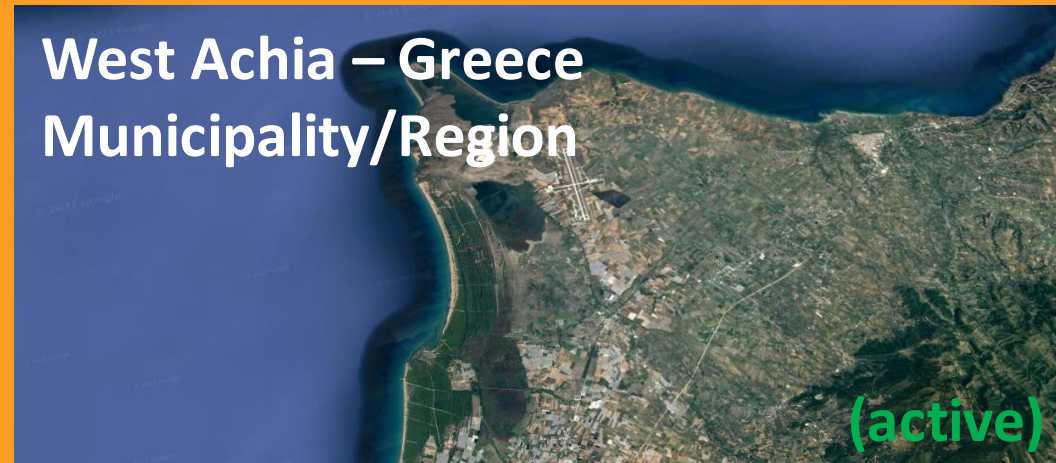

# Where is the link to Risk PACC ?



Thank you for your attention



Visit us at: <https://www.resilocproject.eu/>

**Final Event in Catania- Italy  
23-24. September 2022**

**Project Manager**

Karsten Uhing

[karsten.uhing@iml.fraunhofer.de](mailto:karsten.uhing@iml.fraunhofer.de)

**Scientific Coordinator**

Uberto Delprato

[u.delprato@i4es.it](mailto:u.delprato@i4es.it)



This project has received funding from the European Union's Horizon 2020 research and innovation programme under grant agreement No 833671